

# PINE HILL MIDDLE SCHOOL

*"Standing Tall  
Above the Rest"*



CREDIT: TIFFANY WESER-CHRISMAN

# Academic Success



Seeking to develop well round students in an effort to better serve the needs of our growing city and community.



**The Mission of Pine Hill Middle is to create a structured, safe learning environment which actively involves our students, their families, and community leaders.**

**STUDENT DEMOGRAPHICS**

Total Enrollment –634  
Grade Range: 06, 07, 08

**Education/Certification Level of Professional Staff**

4 Yr Bachelor’s.....	40.0%
5 Yr Master’s.....	32.5%
6 Yr Specialist’s.....	25.9%
7 Yr Doctoral.....	2.5%

**CRCT SYSTEM TREND ANALYSIS**

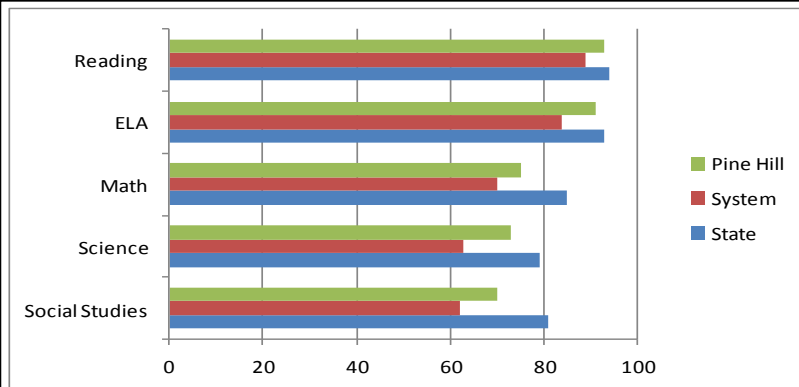

**PHMS CLUBS**

- BETA
- STUDENT COUNCIL
- CANINE
- HELEN RUFFIN
- MATH
- CHORUS
- NAC
- PAW PATROL
- CTAE



**PHMS SPORTS**

- FOOTBALL
- SOFTBALL
- CHEERLEADING
- BASKETBALL
- BASEBALL
- TRACK
- GOLF
- UNDEFEATED SEASONS**
- BOTH TEAMS**
- SOFTBALL AND BASEBALL**

**ACCREDITATION INFORMATION**

Southern Association of Colleges and Schools  
(An Accreditation Division of AdvancED) And Georgia Accrediting Commission (GAC)